



Application for Planning Approval

Land Use Planning and Approvals Act 1993

APPLICATION NO.

DA2024/136

LOCATION OF AFFECTED AREA

44 GREVILLEA AVENUE, OLD BEACH

DESCRIPTION OF DEVELOPMENT PROPOSAL

OUTBUILDING

A COPY OF THE DEVELOPMENT APPLICATION MAY BE VIEWED AT www.brighton.tas.gov.au AND AT THE COUNCIL OFFICES, 1 TIVOLI ROAD, OLD BEACH, BETWEEN 8:15 A.M. AND 4:45 P.M, MONDAY TO FRIDAY OR VIA THE QR CODE BELOW. ANY PERSON MAY MAKE WRITTEN REPRESENTATIONS IN ACCORDANCE WITH S.57(5) OF THE LAND USE PLANNING AND APPROVALS ACT 1993 CONCERNING THIS APPLICATION UNTIL 4:45 P.M. ON **29/07/2024**. ADDRESSED TO THE GENERAL MANAGER AT 1 TIVOLI ROAD, OLD BEACH, 7017 OR BY EMAIL AT development@brighton.tas.gov.au. REPRESENTATIONS SHOULD INCLUDE A DAYTIME TELEPHONE NUMBER TO ALLOW COUNCIL OFFICERS TO DISCUSS, IF NECESSARY, ANY MATTERS RAISED.

CALLUM PEARCE-RASMUSSEN
Acting General Manager



Brighton
going places

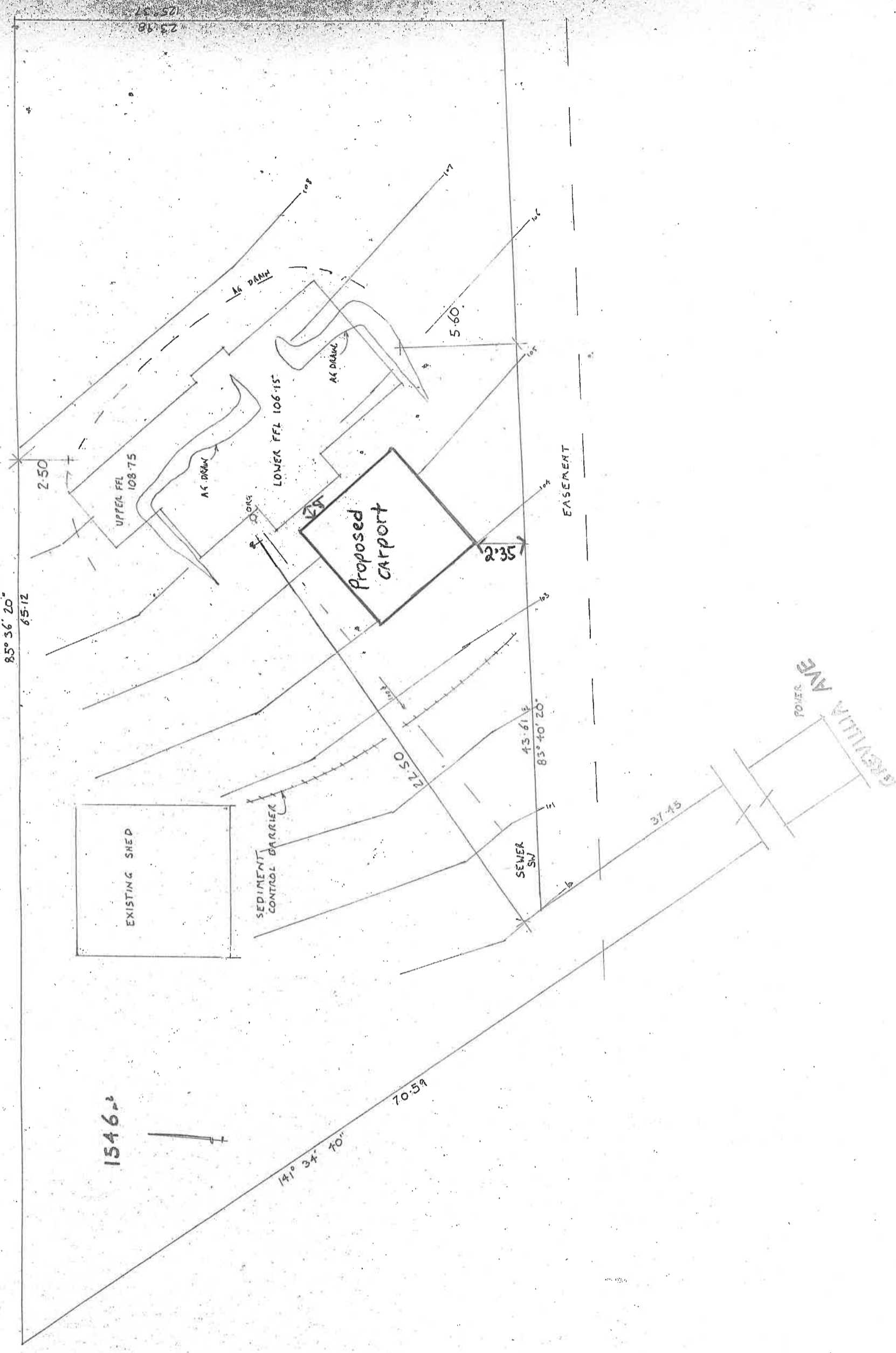

PROPOSED CARPORT FOR M.L.R. WILLIAMS
 44 GREVILLEA AVENUE OLD BEACH

SCALE 1:200

These drawings are the property of FBHS (Aust) Pty Limited (FBHS) with whom copyright resides. The copyright in these drawings is reserved. No part of these drawings may be reproduced, stored in a retrieval system, or transmitted in any form or by any means, electronic, mechanical, photocopying, recording, or by any information storage and retrieval system, without the prior written permission of FBHS (Aust) Pty Limited. The copyright in these drawings is reserved. No part of these drawings may be reproduced, stored in a retrieval system, or transmitted in any form or by any means, electronic, mechanical, photocopying, recording, or by any information storage and retrieval system, without the prior written permission of FBHS (Aust) Pty Limited.

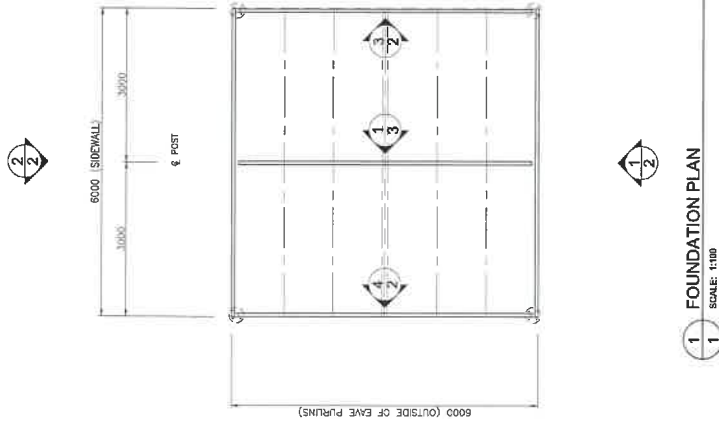

1 OF 5	SHEET JOB NO. PAUL72225 DATE CHECKED TM DRAWN FDS	STEEL BUILDING BY FOR AT	(CONTACT) ONE STOP SHED SHOP 03 6244 4300 MATTHEW WILLIAMS 44 GREVILLE AVENUE OLD BEACH	 NORTHERN CONSULTING engineers Civil & Structural Engineers 60 Purnell Street Curralong, Qld 4812 Fax: 07 4725 5650 Email: design@nceng.com.au ABN 341 008 173 56 Regn. No. 255890 Regn. No. 1887385 Regn. No. 1887385 Regn. No. 1887385 Regn. No. 1887385 Regn. No. 1887385 Regn. No. 1887385	Mr Timothy Roy Messer BE MIEAust RPEQ Signature <i>T Roy</i> Date 29/6/2024 Registered on the NIPER in the areas of practice of Civil & Structural National Professional Engineers Register
----------------------------	---	--------------------------------	--	---	--

The drawings and specifications shown on these drawings are applicable to this project only and may not be reproduced in whole or any part or be used for any other purpose without the written permission of FBHS (Aust) Pty Limited (FBHS) with whom copyright resides. The local distributor you are dealing with is an authorised independent distributor and enters into agreements with its customers on its own behalf.

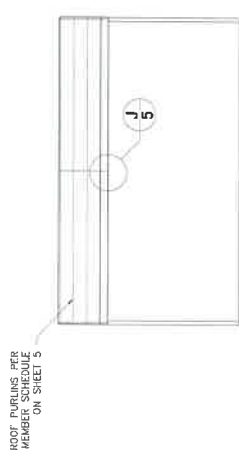

1 SIDEWALL EXTERIOR ELEVATION
SCALE: 1:100

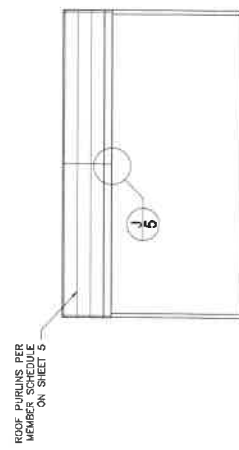

2 SIDEWALL EXTERIOR ELEVATION
SCALE: 1:100

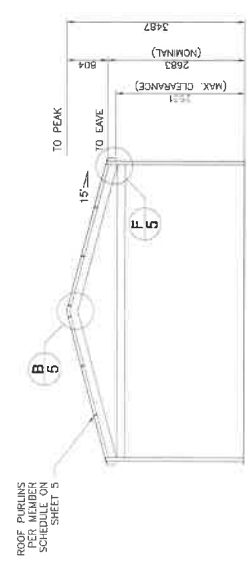

3 ENDWALL INTERIOR ELEVATION
SCALE: 1:100

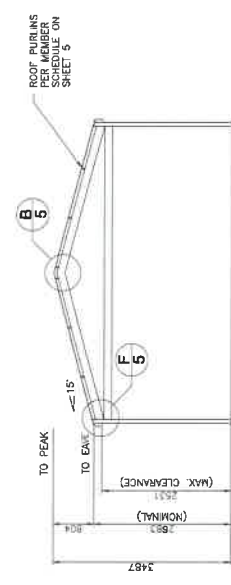

4 ENDWALL INTERIOR ELEVATION
SCALE: 1:100

STEEL BUILDING BY
FOR
AT

DRAWN FDS
CHECKED TM
DATE
JOB NO. PAUL72225
SHEET
2
OF
5

(CONTACT)
ONE STOP SHED SHOP
03 6244 4300
MATTHEW WILLIAMS
44 GREVILLEA AVENUE
OLD BEACH

NORTHERN CONSULTING
engineers
Civil & Structural Engineers
50 Punari Street
Currelong, Qld 4812
Fax: 07 4725 6650
Email: design@nceng.com.au
ABN 341 008 173 561

Registered Chartered Professional Engineer
Reg. No. 2558980
Registered Consulting Engineer (Structural) QLD
Reg. No. 1432383
Registered Engineer - (Civil) VIC
Reg. No. F2020216
Registered Engineer - (Civil) WA
Reg. No. C25848M

Mr Timothy Roy Messer BE MIEAust RPEQ
Signature
Date 26/6/2024
Registered on the NPER in the areas of practice of Civil & Structural National Professional Engineers Register

These drawings are applicable to this project only and may not be reproduced in whole or any part or be used for any other purpose without the written permission of FBHS (Aust) Pty Limited (FBHS) with whom copyright resides.
 The design and detail shown on these drawings are applicable to this project only and may not be reproduced in whole or any part or be used for any other purpose without the written permission of FBHS (Aust) Pty Limited (FBHS) with whom copyright resides.
 No part of this drawing may be dealing with is an authorised independent distributor and enters into agreements with its customers on its own behalf.

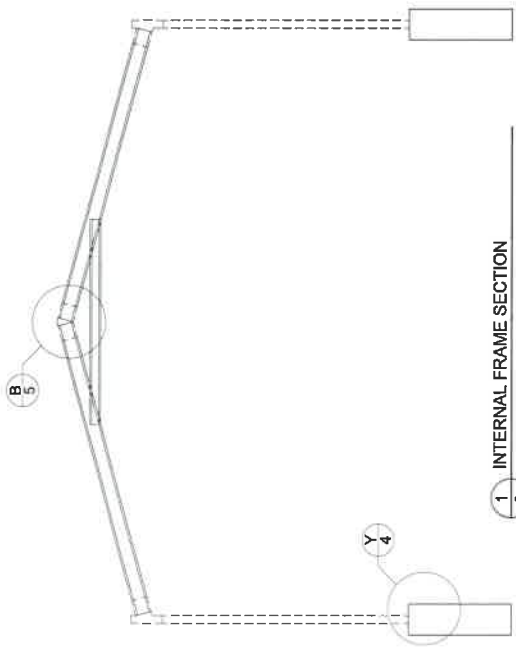

(Refer to Sheet #4 for concrete specification).

STEEL BUILDING BY

FOR

AT

DRAWN

FDS

CHECKED

TM

DATE

JOB NO.

PAUL72225

SHEET

3

OF

5

(CONTACT)

ONE STOP SHED SHOP

03 6244 4300

MATTHEW WILLIAMS

44 GREVILLEA AVENUE

OLD BEACH

NSW



NORTHERN CONSULTING
 engineers
 Civil & Structural Engineers
 50 Punari Street
 Curralong, Cid 4812
 Fax: 07 4725 6850
 Email: design@nceng.com.au
 ABN 341 008 173 56

Registered Professional Engineer
 Registered Professional Engineer (Structural) QLD
 Registered Certifying Engineer (Structural) N.T.
 Registered Engineer - (Civil) VIC
 Registered Engineer - (Civil) WA

Reg. No. 258890
 Reg. No. 1183265
 Reg. No. P51022716
 Reg. No. C265816

Mr Timothy Roy Messer BE MIEAust RPEQ
 Signature *T Messer*
 Date 28/02/2024
 Registered on the NPER in the areas of practice
 of Civil & Structural National Professional
 Engineers Register